Sofres Porque Queres

Choro

Pixinguinha

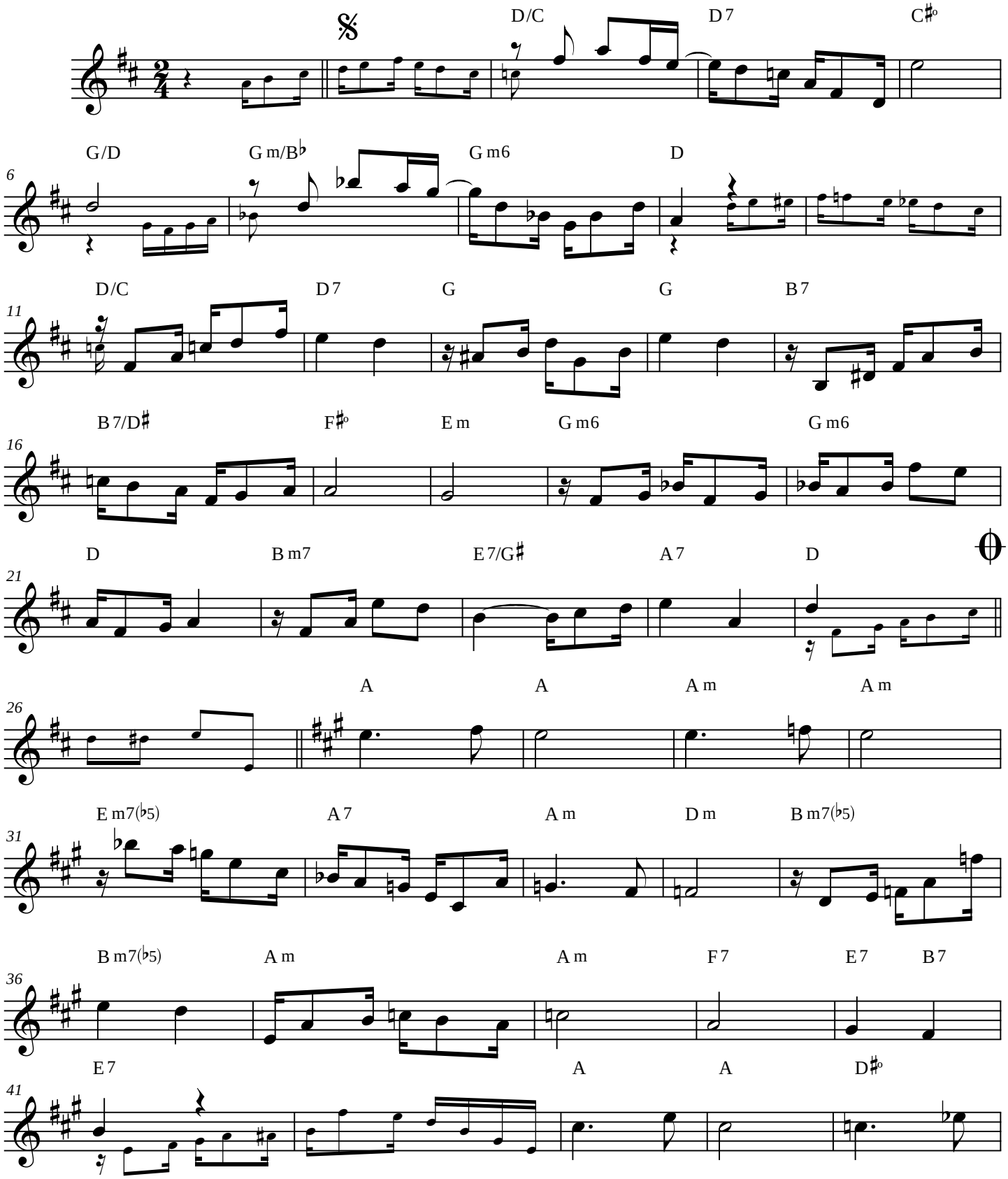

Cascatinha

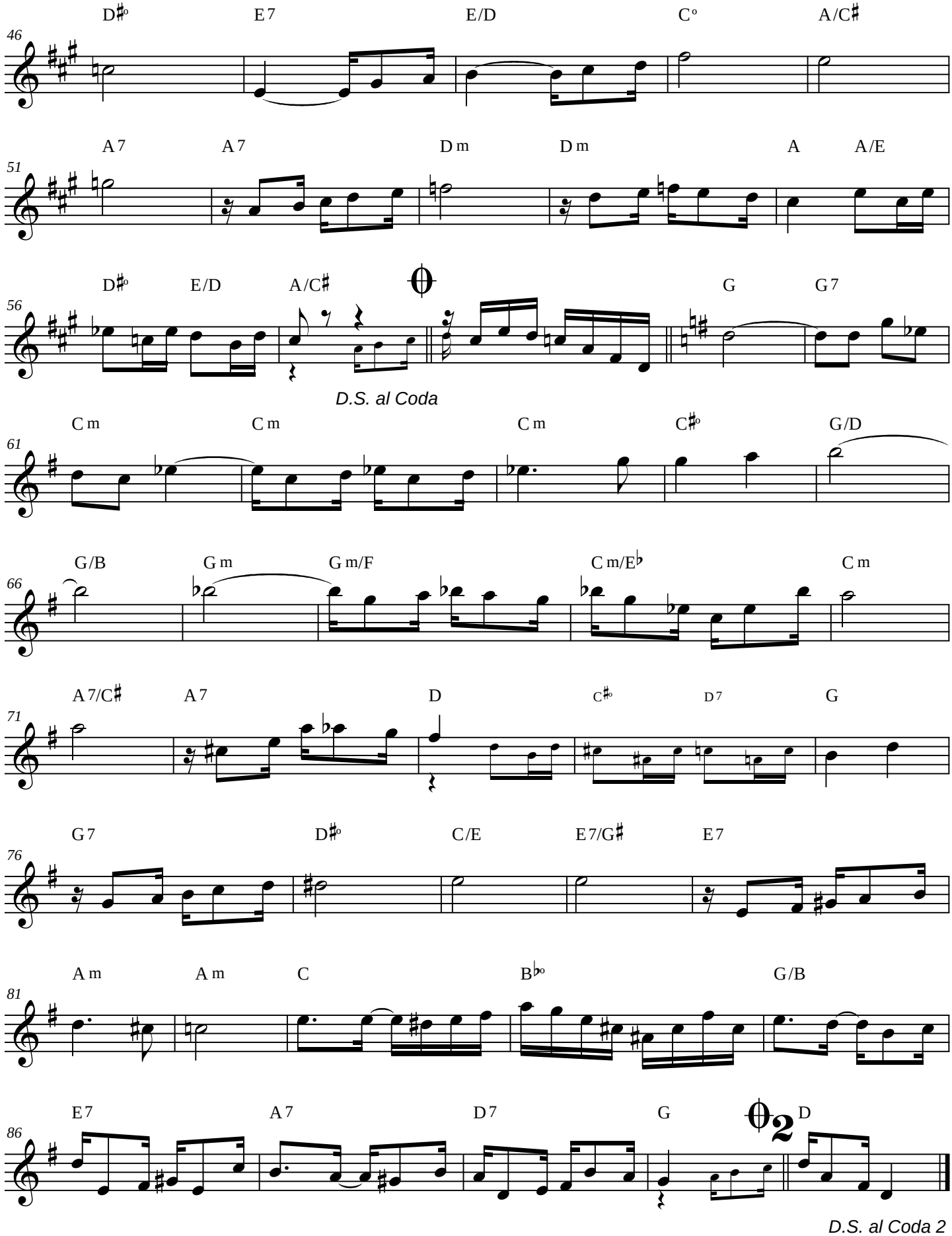
D♯º
E7
E/D
Cº
A/C♯
46
A7
A7
Dm
Dm
A
A/E
51
D♯º
E/D
A/C♯
G
G7
56
D.S. al Coda
Cm
Cm
Cm
C♯º
G/D
61
G/B
Gm
Gm/F
Cm/E♭
Cm
66
A7/C♯
A7
D
C♯º
D7
G
71
G7
D♯º
C/E
E7/G♯
E7
76
Am
Am
C
B♭º
G/B
81
E7
A7
D7
G
D
86
D.S. al Coda 2